

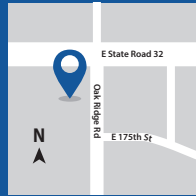

Main Banking Center

201 West Sycamore Street
Kokomo, IN 46901
(765) 236-0600

Lobby Hours:
Mon.-Fri. 9:00am - 5:00pm
ATM open 24/7



Oak Ridge Banking Center

707 East SR 32
Westfield, IN 46074
(317) 763-5338

Lobby Hours:
Mon.-Fri. 9:00am - 5:00pm
Sat. 9:00am - 12:00pm
Drive-up Hours:
Mon.-Fri. 8:30am - 5:30pm
Sat. 9:00am - 12:00pm
ATM open 24/7



Dixon Road Banking Center

2101 South Dixon Road
Kokomo, IN 46902
(765) 456-4287

Lobby Hours:
Mon.-Fri. 9:00am - 5:00pm
Sat. 9:00am - 12:00pm
Drive-up Hours:
Mon.-Fri. 8:30am - 5:30pm
Sat. 9:00am - 12:00pm
ATM open 24/7



Junction Crossing Banking Center

381 South Junction Crossing
Westfield, IN 46074
(317) 763-5259

Lobby Hours:
Mon.-Fri. 9:00am - 5:00pm
Drive-up Hours:
Mon.-Fri. 9:00am - 5:00pm
ATM open 24/7

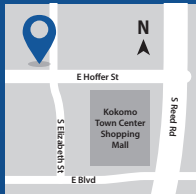

Hoffer Street Banking Center

1308 East Hoffer Street
Kokomo, IN 46902
(765) 456-4368

Lobby Hours:
Mon.-Fri. 9:00am - 5:00pm
Drive-up Hours:
Mon.-Fri. 8:30am - 5:30pm
ATM open 24/7



Meridian North Banking Center

9333 North Meridian Street
Suite 125
Indianapolis, IN 46260
(317) 343-6999

Lobby Hours:
Mon.-Fri. 9:00am - 5:00pm
Drive-up Hours:
Mon.-Thurs. 9:00am - 5:00pm
Fri. 9:00am - 5:30pm
ATM open 24/7



Pebble Village Banking Center

17661 Village Center Drive
Noblesville, IN 46062
(317) 399-7500

Lobby Hours:
Mon.-Fri. 9:00am - 5:00pm
Drive-up Hours:
Mon.-Fri. 8:30am - 5:30pm
ATM open 24/7



Click CFBIndiana.com



Come In Stop by your nearest banking center

We're here for all of your financial needs.

- Consumer Loans
- Mortgage Loans
- Money Market Accounts
- Certificates of Deposit
- IRAs
- Business Accounts and Services
- Checking Accounts

Checking accounts that put you first

Community **FIRST**
Bank of Indiana

This is Your Community. This is Your Bank.

CFBIndiana.com
(765) 236-0600

Personal & Business Checking

Community **FIRST**
Bank of Indiana

This is Your Community. This is Your Bank.

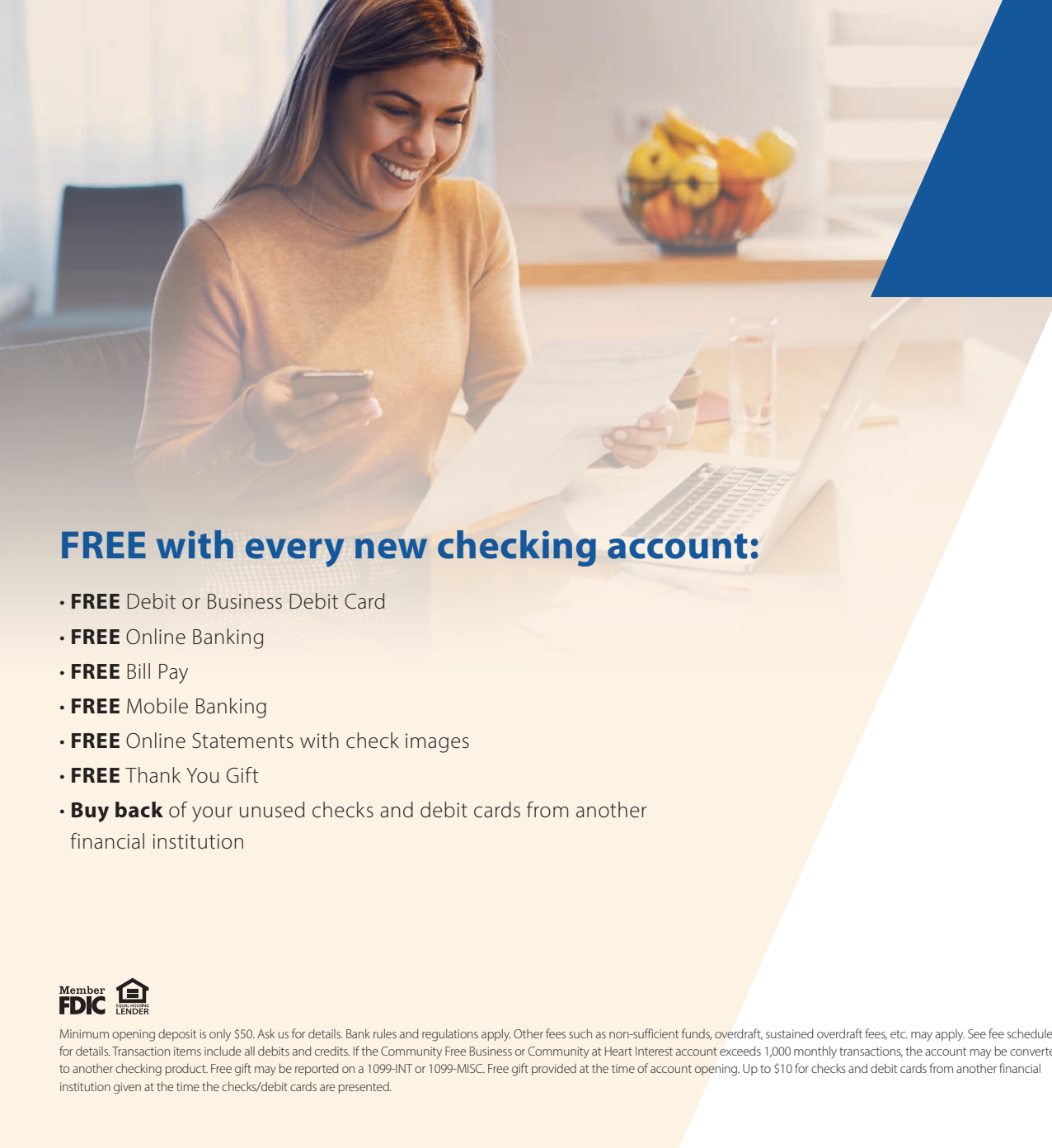

FREE with every new checking account:

- **FREE** Debit or Business Debit Card
- **FREE** Online Banking
- **FREE** Bill Pay
- **FREE** Mobile Banking
- **FREE** Online Statements with check images
- **FREE** Thank You Gift
- **Buy back** of your unused checks and debit cards from another financial institution



Minimum opening deposit is only \$50. Ask us for details. Bank rules and regulations apply. Other fees such as non-sufficient funds, overdraft, sustained overdraft fees, etc. may apply. See fee schedule for details. Transaction items include all debits and credits. If the Community Free Business or Community at Heart Interest account exceeds 1,000 monthly transactions, the account may be converted to another checking product. Free gift may be reported on a 1099-INT or 1099-MISC. Free gift provided at the time of account opening. Up to \$10 for checks and debit cards from another financial institution given at the time the checks/debit cards are presented.

Personal Checking

Community Free Checking

A FREE account for everyone

- No minimum balance
- No monthly service charge

Community Direct Interest Checking

Earn interest with the convenience of direct deposit or any automatic payment

- Competitive interest
- No minimum balance
- No monthly service charge

Community 50 Plus Interest Checking

A perfect account for customers 50 and over

- FREE box of personalized checks each year
- Competitive interest
- No minimum balance
- No monthly service charge

Community Premium Interest Checking

An account for those interested in higher interest

- FREE personalized checks
- Higher interest rate with a balance of \$1,500 or more
- Competitive interest if balance falls below \$1,500
- Only \$6 monthly charge if minimum balance falls below \$1,500

Business Checking

Community Free Business Checking

Perfect for most businesses

- 1,000 FREE monthly transaction items
- No minimum balance
- No monthly service charge

Community at Heart Interest Checking

Designed for sole proprietorships and not-for-profits

- 1,000 FREE monthly transaction items
- Competitive interest
- Only \$1,500 minimum balance to avoid a low monthly fee of \$6

Community Commercial Checking

For businesses with more complex banking needs

- Earnings credit allowance on deposit balances may offset activity fees

Community **FIRST**
Bank of Indiana

This is Your Community. This is Your Bank.